



## Who we serve

Total clients  
**7,499**

**62%**  
Male

**38%**  
Female



Number of unique diagnoses  
**1,114**



**583**  
Inpatient admissions

**55,395**  
Outpatient visits

## Most common diagnoses

### Inpatient

**35%** Acquired brain injury    **25%** Cerebral palsy    **18%** Other developmental disorders

### Outpatient

**27%** Developmental delay    **21%** Cerebral palsy    **20%** Autism spectrum disorder

## Average length of stay\*



\*excluding long stay clients



**65%**

of clients we serve have **three or more diagnoses**

## Complexity of the clients we serve

**17%** 1 diagnosis    **18%** 2 diagnoses    **15%** 3 diagnoses    **16%** 4 diagnoses

**24%** 5-9 diagnoses    **8%** 10-14 diagnoses    **1%** 15 and more diagnoses

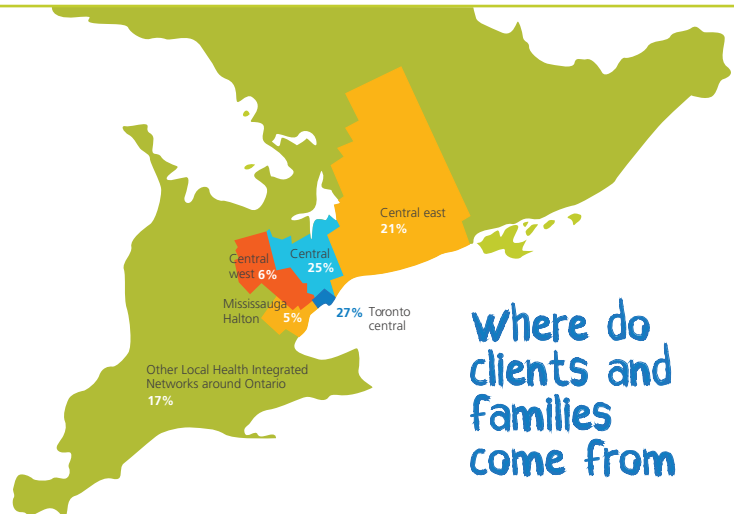

## Ages of clients

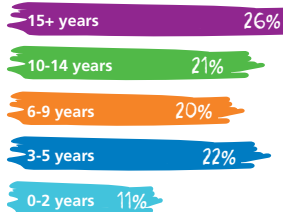

## Average family income

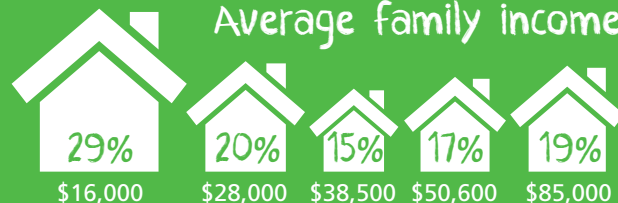



## who we are

**1,114**  
Staff

**1,283**  
Volunteers

**538**  
Students

<b>186</b>	<b>16</b>	<b>155</b>
Clinical	Non-clinical	Nursing
<b>64</b>	<b>79</b>	<b>38</b>
Medical	Research	Other

\*Starting placements in 16-17

ranked #5 out of 40 top research hospitals in Canada for growth of research spending

CANADA'S TOP  
**40**  
RESEARCH HOSPITALS  
2016 RESEARCH Infosource Inc.

**170**

family leaders volunteered 2,475 hours

**98%**

of 'eligible staff and volunteers' were vaccinated against the flu

**36**

presentations delivered internationally

**43**

scientists  
18.5 full time equivalent

- 2 Senior clinician scientists
- 6 Senior scientists
- 4 Scientists
- 3 Clinician scientists
- 14 Clinical investigators
- 9 Clinical study investigators
- 1 Clinical investigators in training

**150**

research students and trainees

- 43 Clinical masters / MD students
- 37 Master's students
- 29 Undergraduate students
- 28 PhD students
- 13 Post-doctoral fellows

## family impact

**877**

families

welcomed at parent education workshops

**89%**

of clients and families over all rated Holland Bloorview very good and excellent

**181**

countries are reading our **!BLOOM!** blog

**1,000+**

families accessed the Family Support Fund

**881**

families found support in our Family Resource Centre